

The Lake Lothing (Lowestoft)

Third Crossing Order 201[*]



Lake Lothing
**THIRD
CROSSING**

Document SCC/LLTC/EX/127: Works Plan – Key Plan

Planning Act 2008

The Infrastructure Planning (Applications: Prescribed Forms and Procedure) Regulations 2009

The Infrastructure Planning (Examination Procedure) Rule 2010

PINS Reference Number: TR010023

Author: Suffolk County Council

Document Reference: SCC/LLTC/EX/127

Date: May 2019

This page is intentionally left blank

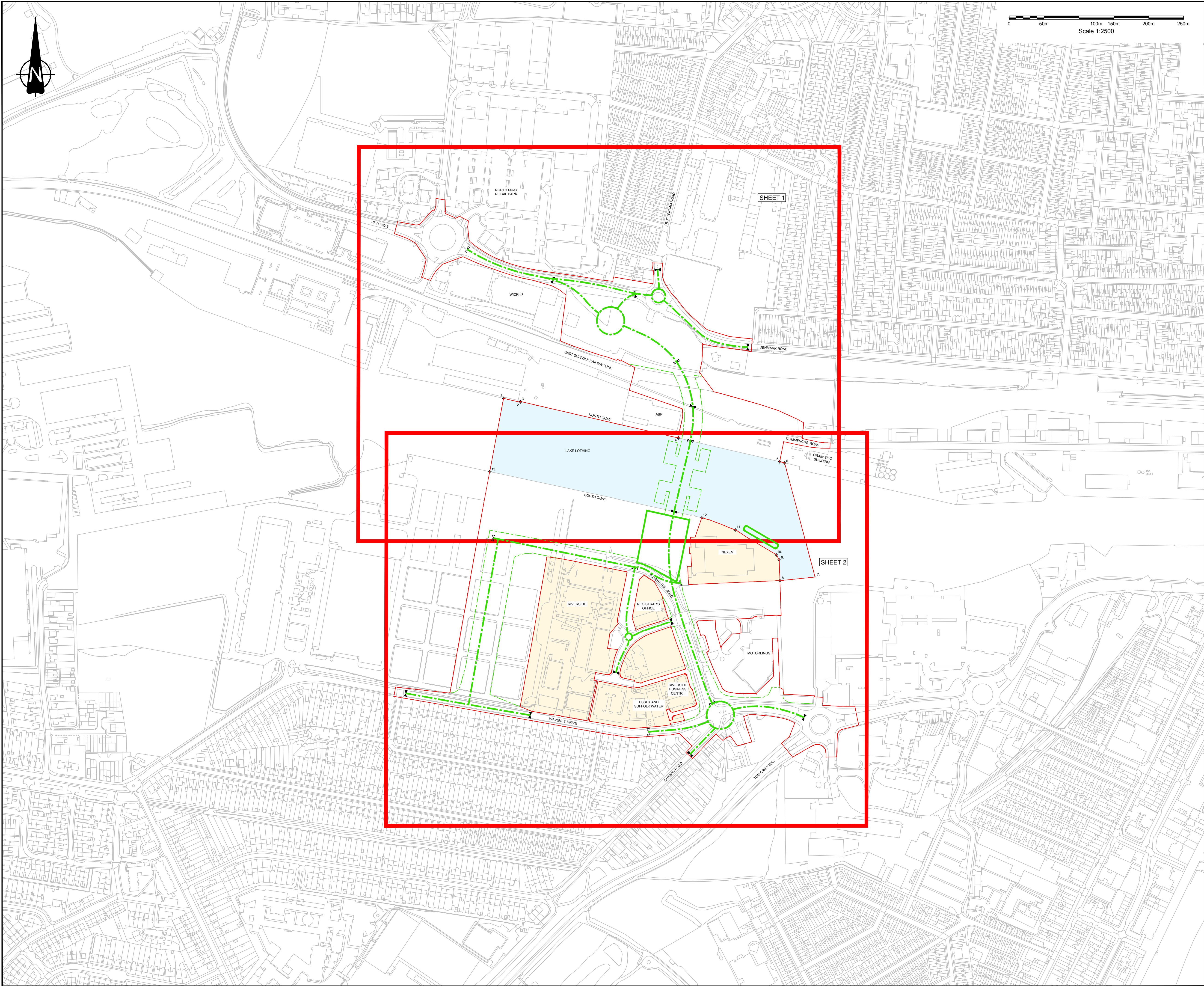

KEY

EXTENTS OF SHEET 1 AND SHEET 2

ORDER LIMITS

LINEAR WORK CENTRELINE

LINEAR WORK LIMIT OF DEVIATION

NON-LINEAR WORK LIMIT OF DEVIATION

START OF LINEAR WORK

END OF LINEAR WORK

POINT REFERENCE TO CO-ORDINATES IDENTIFYING THE AREA TO WHICH THE DEEMED MARINE LICENCE RELATES

AREA EXCLUDED FROM ORDER LIMITS

EXTENTS OF DEEMED MARINE LICENCE

- NOTES
1. THIS PLAN SHOULD BE READ IN CONJUNCTION WITH THE WORKS PLANS (SHEETS 1 & 2) AND ALONGSIDE OTHER PLANS AND DOCUMENTS IN THE DEVELOPMENT CONSENT ORDER APPLICATION, IN PARTICULAR SCHEDULE 1 (AUTHORISED DEVELOPMENT) TO THE DEVELOPMENT CONSENT ORDER.

2. THE DESIGN AND LOCATION OF ELEMENTS OF THE SCHEME ARE SHOWN HERE FOR ILLUSTRATIVE PURPOSES ONLY AND WILL BE SUBJECT TO DETAILED DESIGN DEVELOPMENT IN ACCORDANCE WITH THE TERMS OF THE DEVELOPMENT CONSENT ORDER.

Mapping reproduced by permission of Ordnance Survey on behalf of HMSO.
© Crown copyright and database rights 2017. All rights reserved.
Ordnance Survey licence number 100023395
Contains OS data © Crown copyright and database rights 2017.

P01	MB	NH	SG	26.04.19
-----	----	----	----	----------

FOR DCO EXAMINATION - DEADLINE 9

REVISION	DRAWN	CHECKED	APPROVED	DATE
----------	-------	---------	----------	------

DESCRIPTION

Suffolk
County Council

PROJECT TITLE

Lake Lothing
**THIRD
CROSSING**

DRAWING TITLE

WORKS PLANS
REGULATION 5(2)(j)
KEY PLAN

DRAWING STATUS

FOR DCO SUBMISSION

DRAWN	CHECKED	APPROVED	AUTHORISED	SUITABILITY
TDN	NH	CF	JB	S4

SCALE @ A1 SIZE	DATE	REVISION
1:2500	13/06/18	P01

DRAWING NUMBER			
Project	Originator	Volume	
1069948-WSP-LSI-LL-DR-CH-0001			
Location	Type	Role	Number